

27 PHILLIP DAY

ANDREW SMITH

SB TERMINUS EXIT 167

US80 TO US31



MATCHLINE A

Start 720' lane taper

Start 1100' channelization to gore



ROAD CLOSED
TYPE III
BARRICADES



ROAD CLOSED
TYPE III
BARRICADES

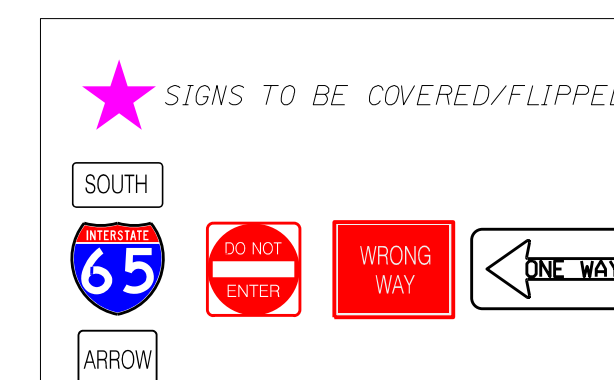

| PERSONNEL | TRUCK No. |
|----------------------------|--------------------------------|
| ARTIS BAXTER 334-430-2986 | ST-16107 ATTENUATOR |
| AMAD JACKSON | ST-16717 2 TON CC |
| KYLE JUNKIN ANDRE TYSON | ST-17255 FORD CREW CAB/SERVICE |
| RONALD DENHAM | |
| WAYNE JACKSON | |

MATCHLINE B

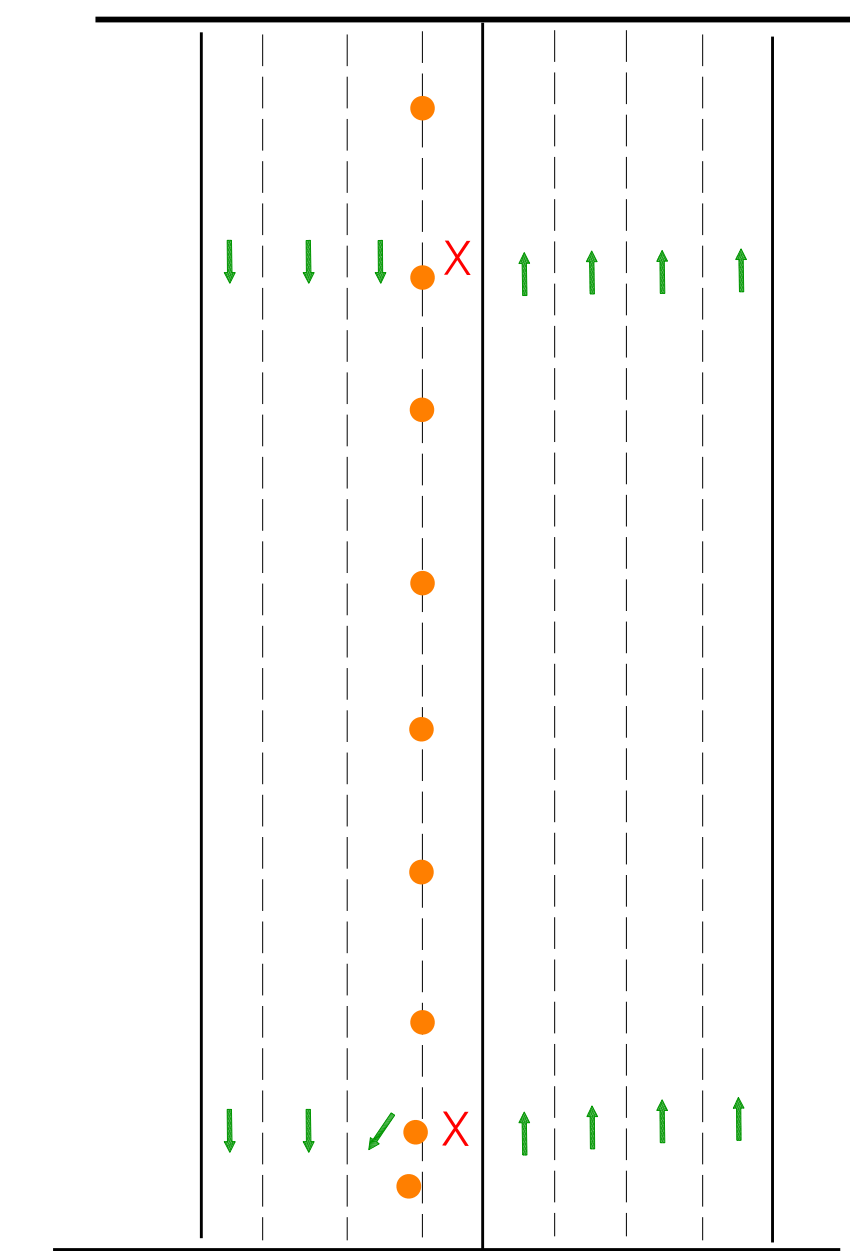

MATCHLINE A

REVISED: JUNE 1, 2026