

FHWA REG. NO.	STATE	PROJECT NO.	FISCAL YEAR	SHEET NO.	TOTAL SHEETS
4	AL				

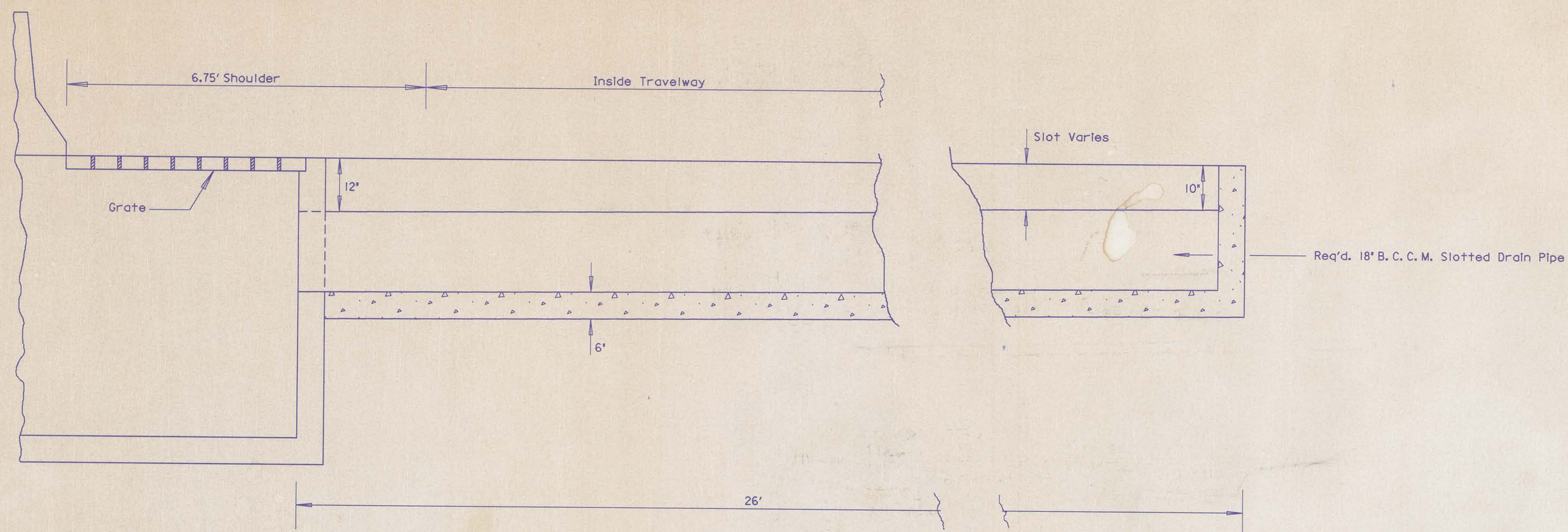

DETAIL FOR CONNECTING TRANSVERSE SLOTTED DRAIN TO CURVED VANE INLET

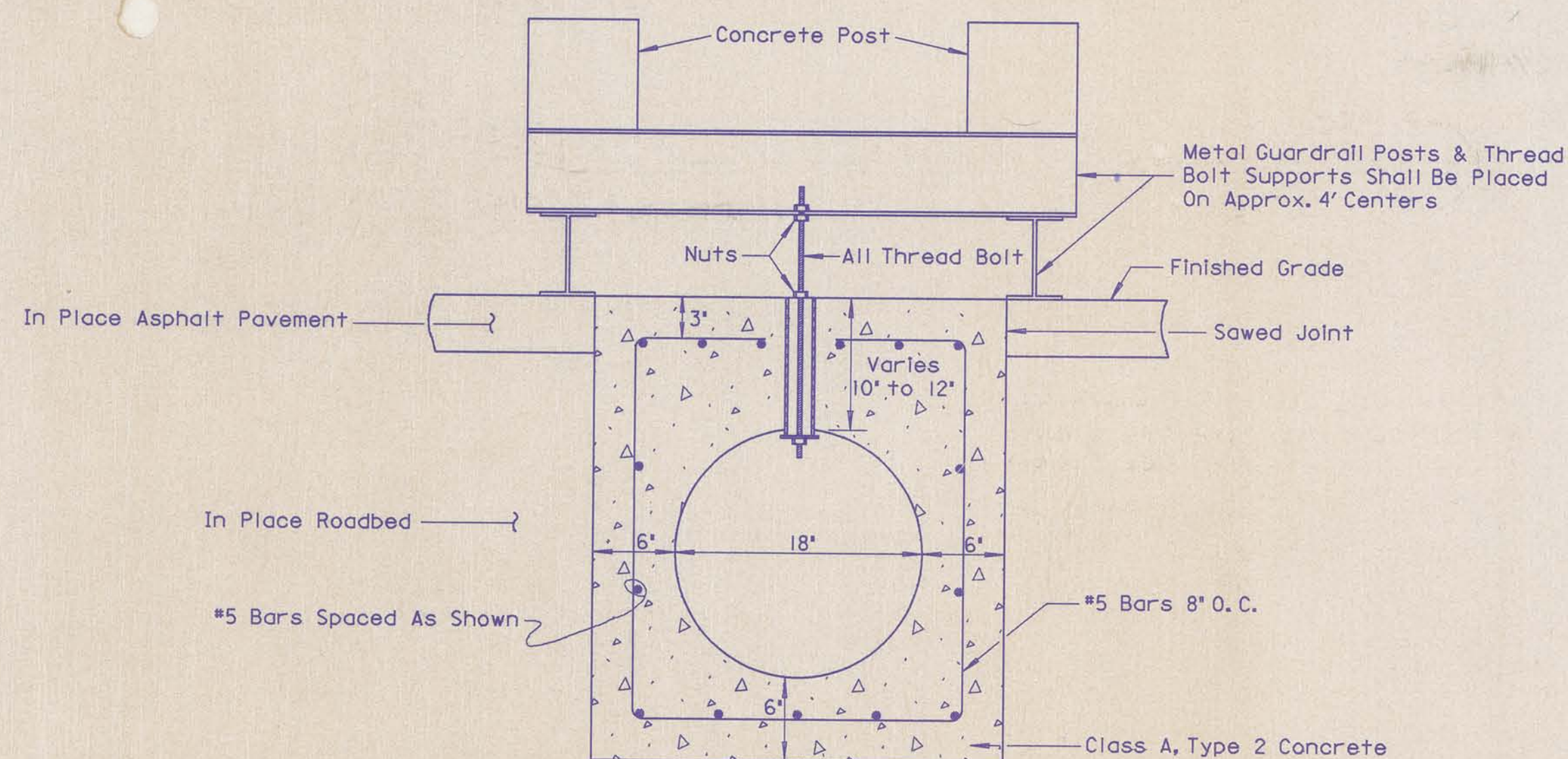

DETAIL FOR INSTALLATION OF SLOTTED DRAIN PIPE ACROSS TRAVELWAY

NOTES:

- See Special Drawing No. CSP-532 (Index No. 405) For Additional Information. See Plan Sheets For Location Of Required Transverse Slotted Drain Pipe.
- Reinforcing Bars Shall Be A Subsidiary Obligation To Item No. 532-A.
- Alternate Methods Of Insuring Proper Grade & 'Hold-Down' Of Slotted Drain During Concrete Placement May Be Submitted For Consideration Of Approval.
- Sequence of Construction:
 - Install Pavement
 - Cut Pavement (Sawed Joint)
 - Install Slotted Drain
- The Slotted Drain Shall Be Paid For As Item 532A-012, 18\"/>

--SPECIFICATIONS--
CURRENT ALABAMA HIGHWAY DEPARTMENT

THIS DRAWING REPRESENTS DESIGNS PREPARED FOR USE BY THE ALABAMA DEPARTMENT OF TRANSPORTATION AND IS NOT TO BE COPIED, REPRODUCED, ALTERED, OR USED BY ANYONE, OR ANY ORGANIZATION, WITHOUT THE EXPRESSED WRITTEN CONSENT OF THE ALABAMA DEPARTMENT OF TRANSPORTATION REPRESENTATIVE AUTHORIZED TO APPROVE THIS USE. ANYONE MAKING UNAUTHORIZED USE OF THIS DRAWING MAY BE PROSECUTED TO THE FULLEST EXTENT OF THE LAW.

REVISIONS



ALABAMA DEPARTMENT OF TRANSPORTATION
1409 COLISEUM BOULEVARD
MONTGOMERY, AL 36130-3050

DESIGN BUREAU SPECIAL DRAWING
DETAILS FOR REINFORCEMENT OF TRANSVERSE SLOTTED DRAIN PIPE FOR PROJECT NO. NHF-85-1(105) MONTGOMERY COUNTY

DRAWN C.V.S. DATE: 03-09-84
FHWA APPROV. DATE:

SPECIAL DRAWING NO. SPECIAL PROJECT DETAIL