

# ALABAMA DEPARTMENT OF TRANSPORTATION

A PRELIMINARY CONCEPTUAL DESIGN

## HSIP-0006(601)

### ACCESS MANAGEMENT ALONG SR-6 (US-82) TO BASS PRO BLVD IN PRATTVILLE

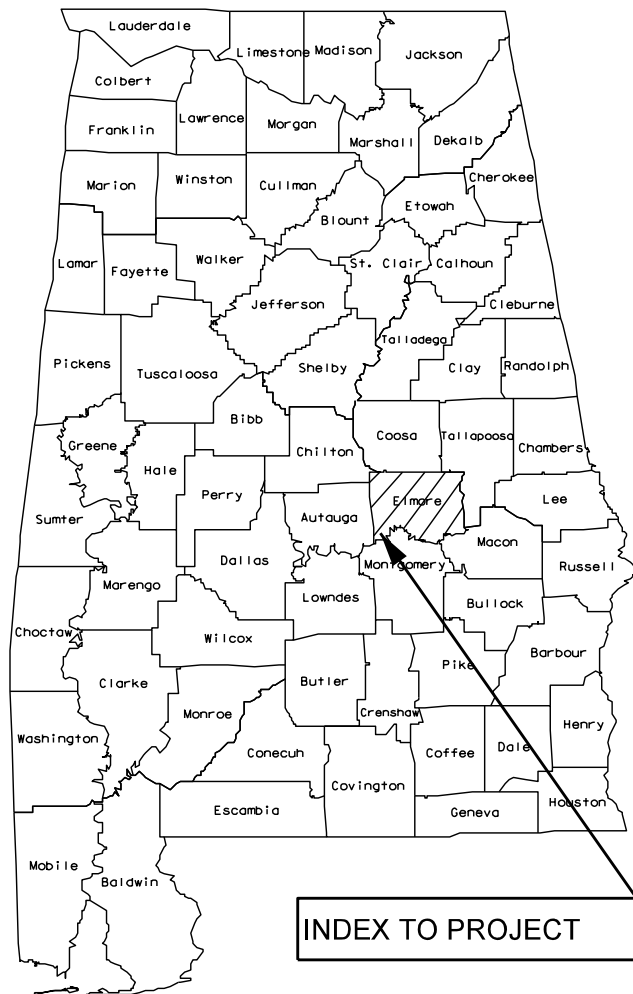
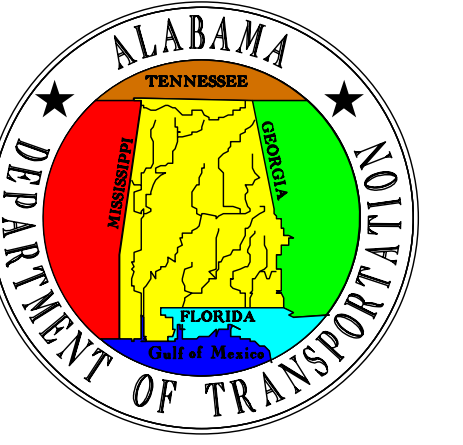

INDEX TO PROJECT

DATE PRINTED: 8/18/2023

#### LEGEND:

- EXISTING PAVEMENT TO BE RETAINED
- EXISTING PAVEMENT TO BE REMOVED
- EXISTING CONCRETE ISLAND
- PROPOSED GRASSED MEDIAN
- PROPOSED PAVEMENT
- PROPOSED CONCRETE ISLAND

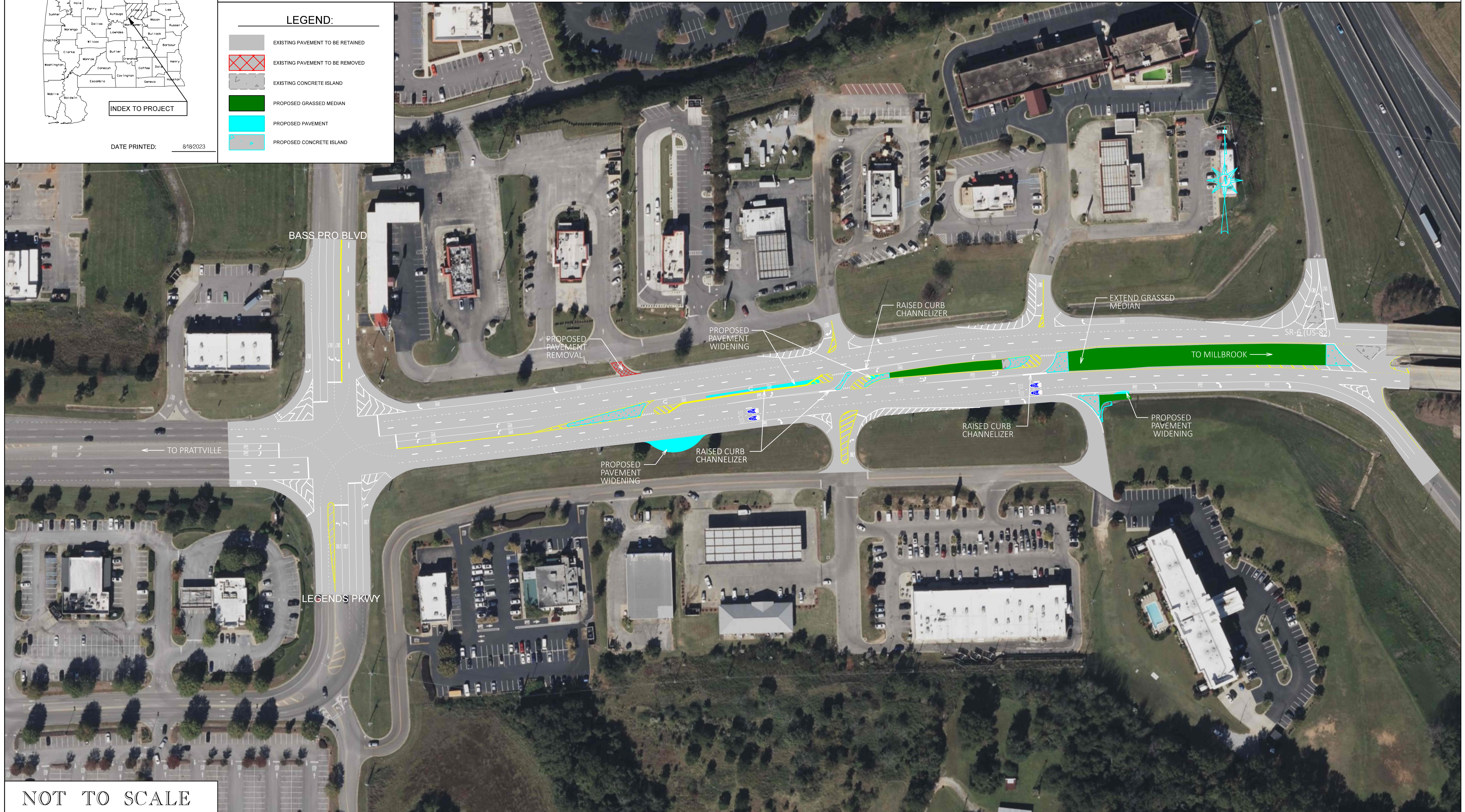

NOT TO SCALE

DISCLAIMER: THE FOLLOWING DESIGN IS A PRELIMINARY CONCEPT FOR THE SOUTHEAST REGION AND IS NOT INTENDED FOR CONSTRUCTION PURPOSES.