ATRP2-37-2022-037
INTERCHANGE IMPROVEMENTS AT I-59/20 EXIT 104 (MCASHAN DR) TO INCLUDE NEW OVERPASS STRUCTURE OVER I-59/20 AND DIVERGING DIAMOND INTERSECTION AT NB/SB RAMPS
JEFFERSON COUNTY
PUBLIC INVESTMENT MEETING

AECOM

LEGEND:
- PROPOSED PAVEMENT
- REQUIRED BRIDGE
- EXISTING BRIDGE TO BE RETAINED
- EXISTING PAVEMENT TO BE RETAINED
- EXISTING PAVEMENT TO BE REMOVED
- REQUIRED SOLID SODDING
- PRESENT RIGHT-OF-WAY
- TEMPORARY CONSTRUCTION EASEMENT
- REQUIRED ROW
- REQUIRED ROW & DA FENCE
- PROPERTY LINE
- TRAFFIC FLOW DIRECTIONAL ARROWS

GRAPHIC SCALE
1" = 75'
0 75' 150'

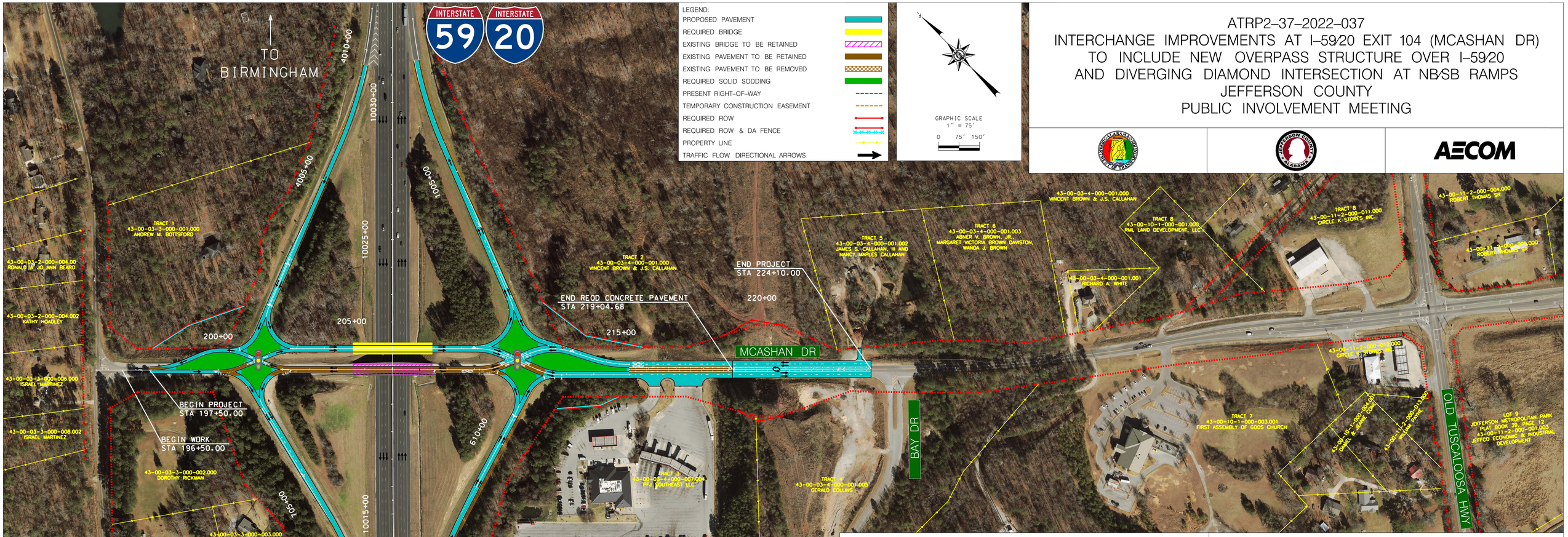

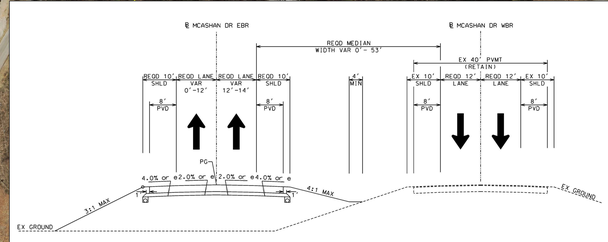

TYPICAL SECTION FOR:
℄ CONST MCASHAN DR INTERCHANGE

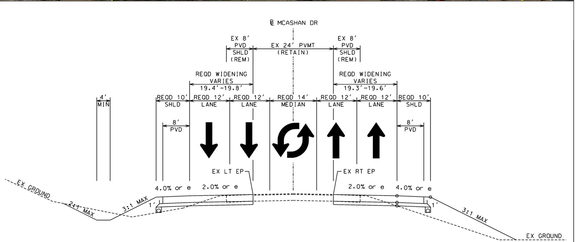

TYPICAL SECTION FOR:
℄ CONST MCASHAN DR WIDENING