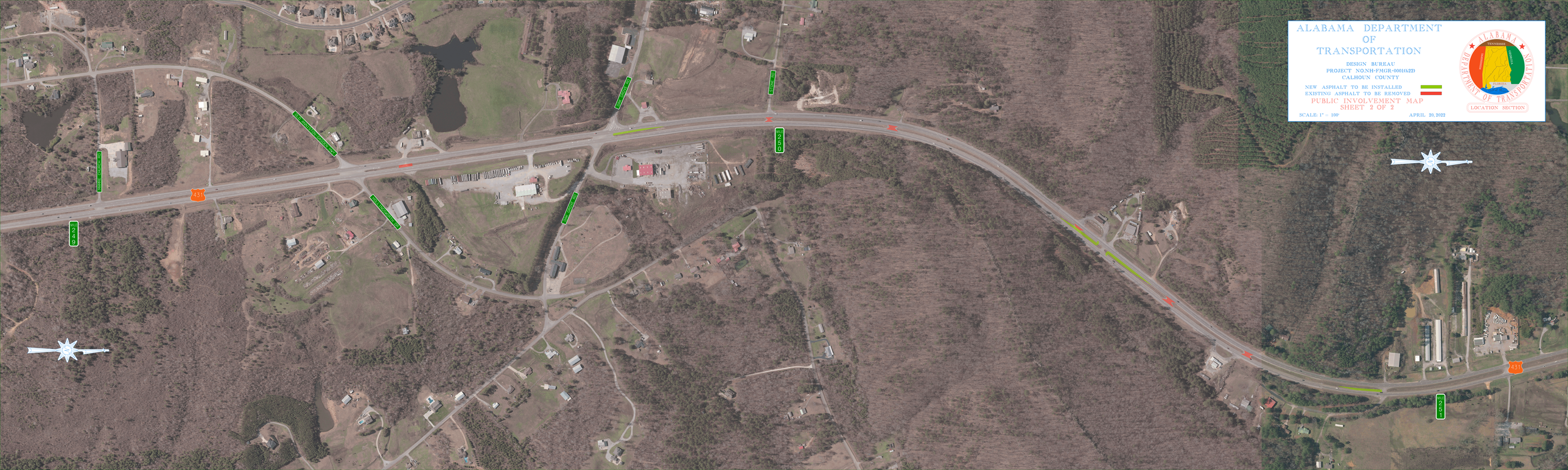
ALABAMA DEPARTMENT
OF
TRANSPORTATION
DESIGN BUREAU
PROJECT NO.NH-FMGR-0001(622)
CALHOUN COUNTY
NEW ASPHALT TO BE INSTALLED
EXISTING ASPHALT TO BE REMOVED
PUBLIC INVOLVEMENT MAP
SHEET 2 OF 2
SCALE: 1" = 100'
APRIL 20, 2022
ALABAMA DEPARTMENT OF TRANSPORTATION
TENNESSEE
MISSISSIPPI
GEORGIA
FLORIDA
LOCATION SECTION
431
431
431
2449
2450
2451