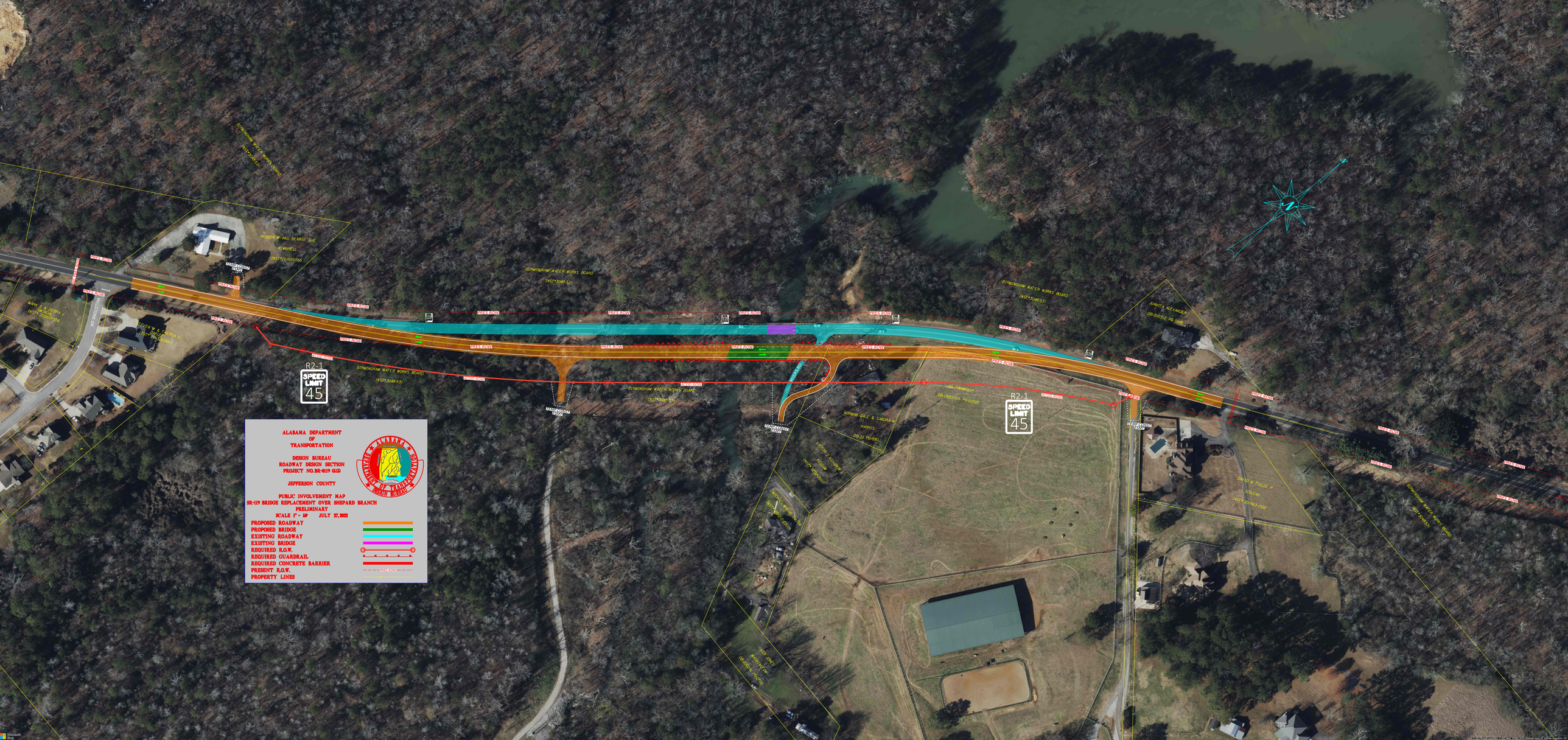
ALABAMA DEPARTMENT
OF
TRANSPORTATION
DESIGN BUREAU
ROADWAY DESIGN SECTION
PROJECT NO. BR-119 (613)
JEFFERSON COUNTY
PUBLIC INVOLVEMENT MAP
SR-119 BRIDGE REPLACEMENT OVER SHEPARD BRANCH
PRELIMINARY
SCALE 1" = 60' JULY 27, 2022
PROPOSED ROADWAY
PROPOSED BRIDGE
EXISTING ROADWAY
EXISTING BRIDGE
REQUIRED R.O.W.
REQUIRED GUARDRAIL
REQUIRED CONCRETE BARRIER
PRESENT R.O.W.
PROPERTY LINES
R2-1
SPEED LIMIT 45
BIRMINGHAM WATER WORKS BOARD
INST#3048-531
MARK A. & LIBIA J.
INST#2020-206
JASON M. & ALLISON D.
INST#2020-213
PEGGIN W. AND BENNIE SUE
KIMBRELL
INST#2021-191566
JUANITA ALEXANDER
DB.2021.16 PG.5846
NORMAN GALE & SANDRA N.
HARRIS
DB.13 PG.690
DAVID & TALLIE P.
SUTLER
INST#2021-1102
MARCUS BRYANT
DB.2021.1
RED ONE
RESTAURANT
DB.2020.16 PG.2
WATERLINE
MAILBOX
WALKER STREET