STPAA-0004(543)

INTERSECTION IMPROVEMENTS AT PARKWAY DRIVE SR-4 (US-78) AND PRESIDENT STREET IN THE CITY OF LEEDS GRADE, DRAIN, BASE, PAVE AND SIGNAL

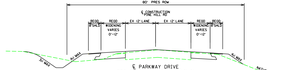

LEGEND
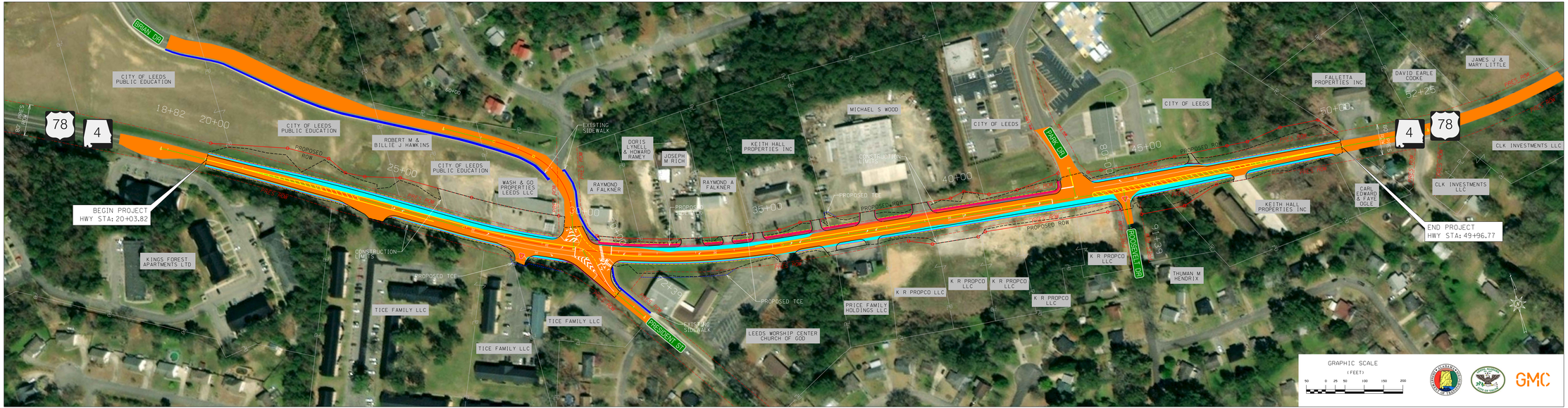
- EXISTING ROADWAY
- PROPOSED SIDEWALK
- EXISTING SIDEWALK
- PROPOSED WIDENING
- REQUIRED ROW
- EXISTING ROW
- TEMPORARY CONSTRUCTION EASEMENT
- CONSTRUCTION LIMITS
- PROPERTY LINES