STPAA-7112 (003) ADDITIONAL LANES ON SR-261 FROM BEARDEN ROAD TO SR-3 (US-31)
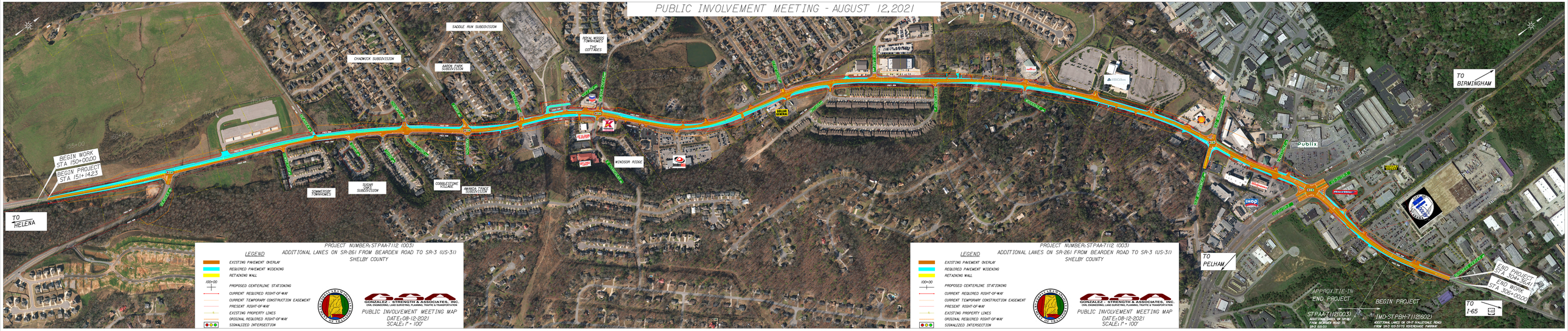
PUBLIC INVOLVEMENT MEETING - AUGUST 12,2021