

ALABAMA DEPARTMENT OF TRANSPORTATION

PROJECT NO. HSIP-0220(250)
INTERSECTION REALIGNMENT AND
INSTALLATION OF TURN LANES AT CR-31
BALDWIN COUNTY

PUBLIC INVOLVEMENT MEETING

- ITEMS TO BE REMOVED
- EXISTING RIGHT OF WAY
- PROPOSED RIGHT OF WAY
- REQUIRED PAVEMENT
- PROPERTY LINE

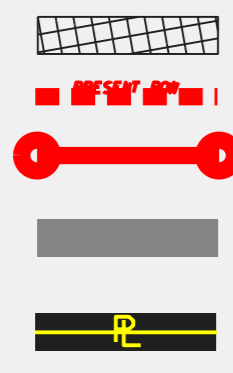

SCALE: 1" = 80'

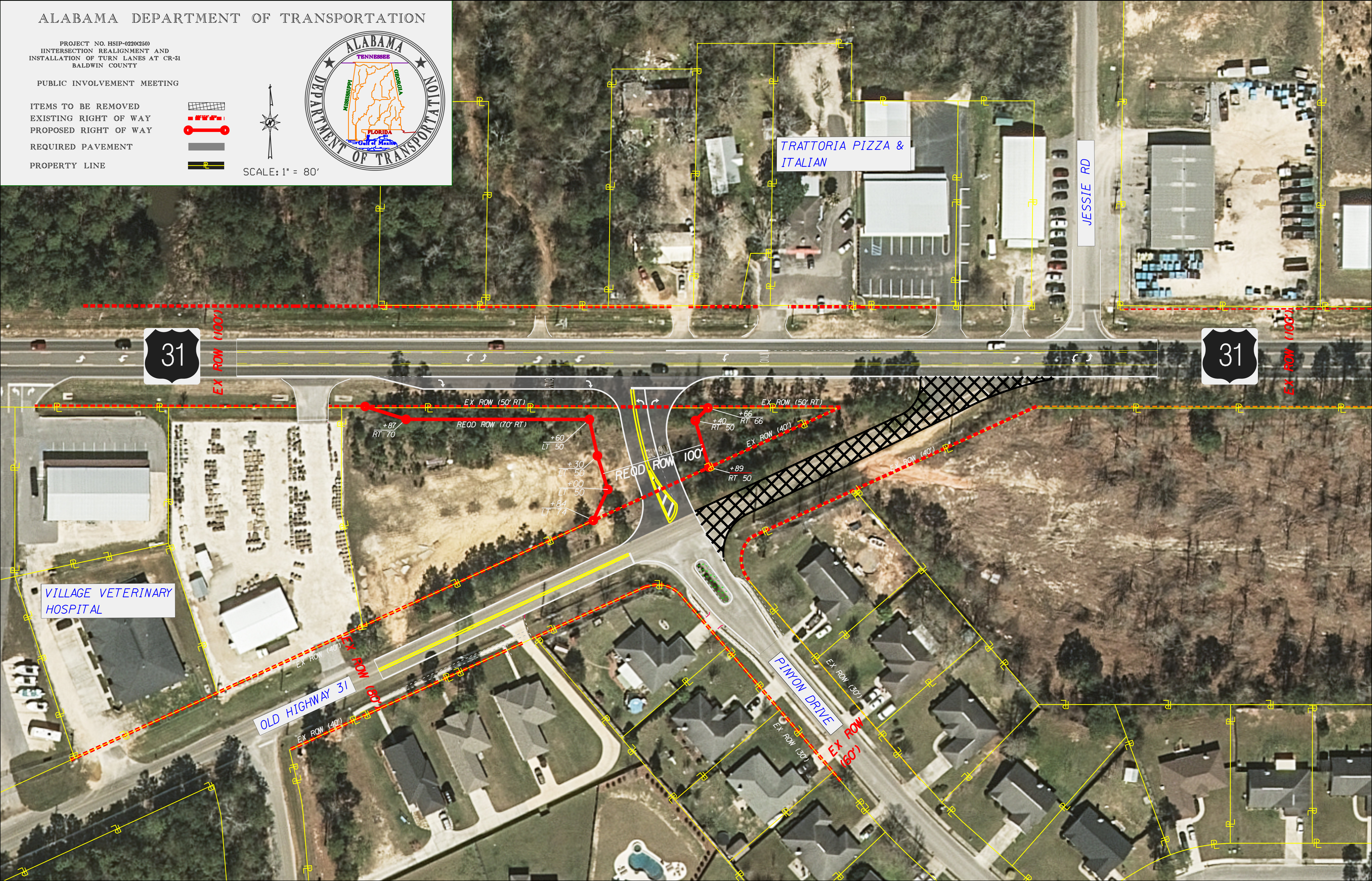
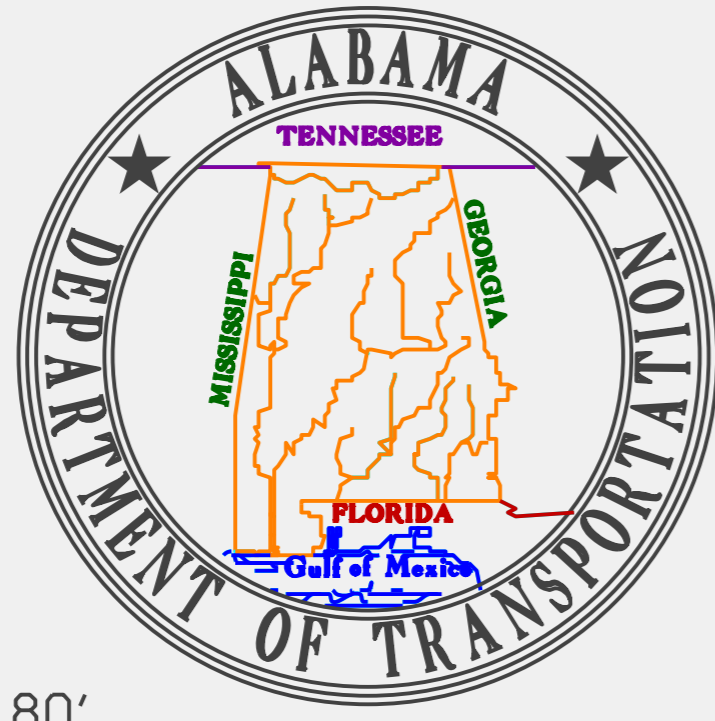

TRATTORIA PIZZA & ITALIAN

JESSIE RD

VILLAGE VETERINARY HOSPITAL

OLD HIGHWAY 31

PINYON DRIVE

EX ROW (50' RT)
 REOD ROW (70' RT)
 EX ROW (40')
 EX ROW (50' RT)
 EX ROW (40')
 EX ROW (40')
 EX ROW (30')
 EX ROW (30')
 EX ROW (60')

+87 RT 70
 +60 LT 50
 +30 LT 50
 +00 LT 50
 +84 LT 74
 +40 RT 50
 +66 RT 66
 +89 RT 50

REOD ROW 100'