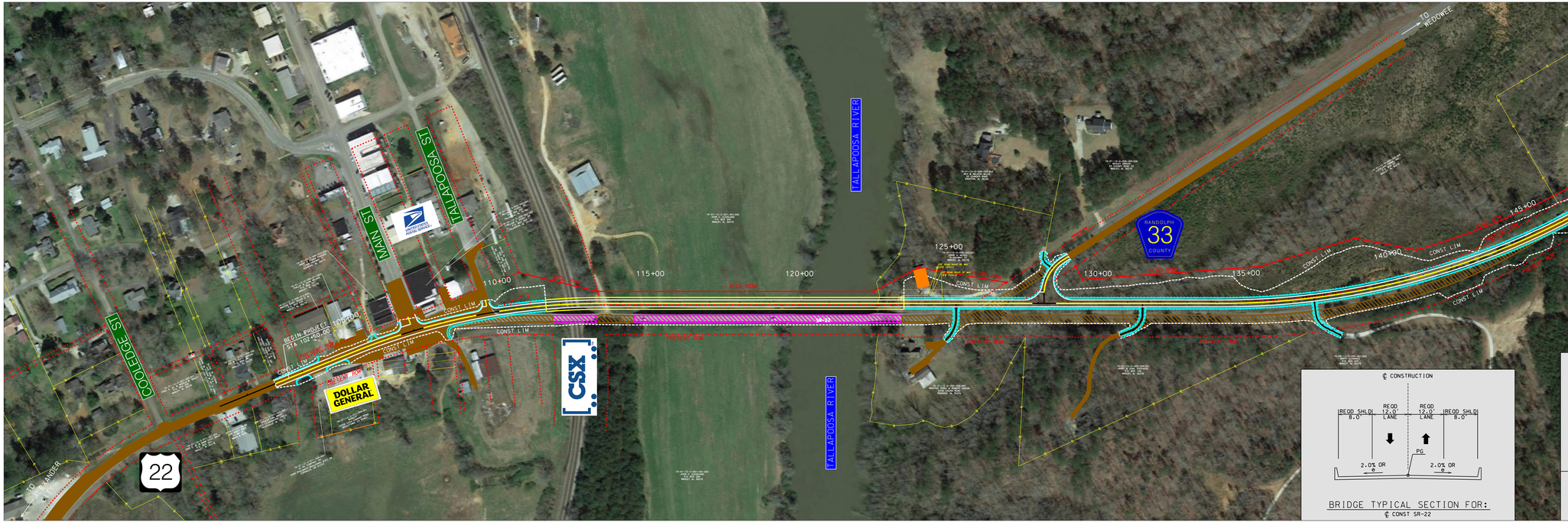

PROJECT NUMBER BR-0022(531)
BRIDGE REPLACEMENT ON SR-22 OVER
TALLAPOOSA RIVER (BIN 001766) AND
SR-22 OVER CSX RAILROAD (BIN 001767)
RANDOLPH COUNTY
PUBLIC INVOLVEMENT MEETING
NOVEMBER 18, 2021

AECOM